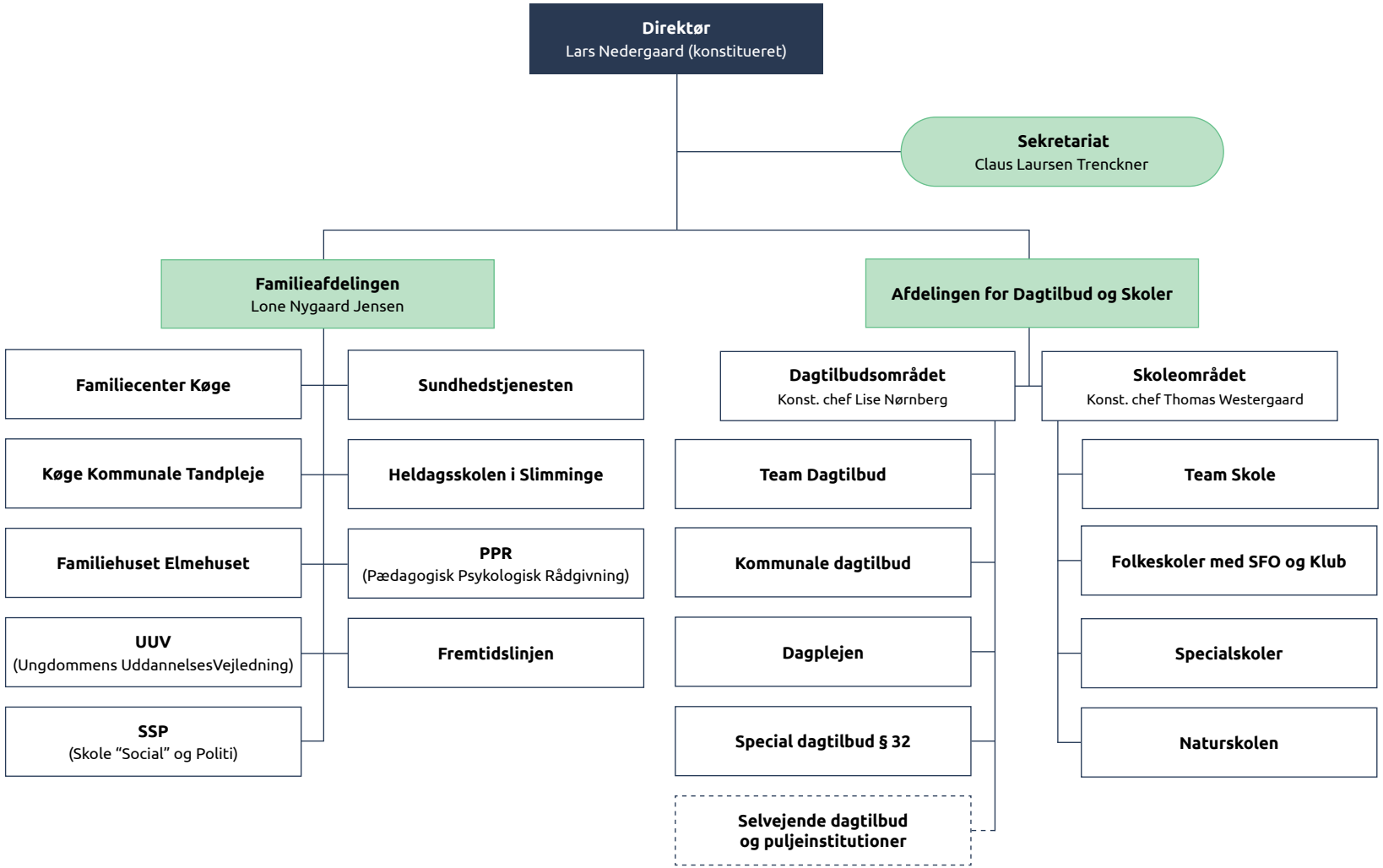Børne- og Uddannelsesforvaltningen (BUF)